M
117
.N22
S66
1924

F.=J Naderman

7 SONATES PROGRESSIVES

Composées pour la Harpe a double mouvement

REVUES ET DOIGTÉES SELON L'ENSEIGNEMENT DE

ALPHONSE HASSELMANS

Professeur au Conservatoire National de Musique de Paris

PAR

RAPHAEL MARTENOT

Premier Prix du Conservatoire (1894)
Harpiste-solo de la Société des Concerts du Conservatoire

Prix net : 8 francs

Louis ROUHIER, Editeur, 1, Boulevard Poissonnière, Paris (2e)
Tous droits d'exécution publique, de reproduction et d'arrangement
réservés pour tous pays, y compris la Suède, la Norvège et le Danemark
All rights of public performance reserved printed in France
Copyright by Louis Rouhier MCMXXIV

Louis ROUHIER
GAY & Cie Succrs
Éditeurs de Musique
23, Boul^d Poissonnière
PARIS
Téléphone GUT. 63-59

L.R

MAJORATION
300 %

ECOLE DE LA HARPE

7 SONATES PROGRESSIVES

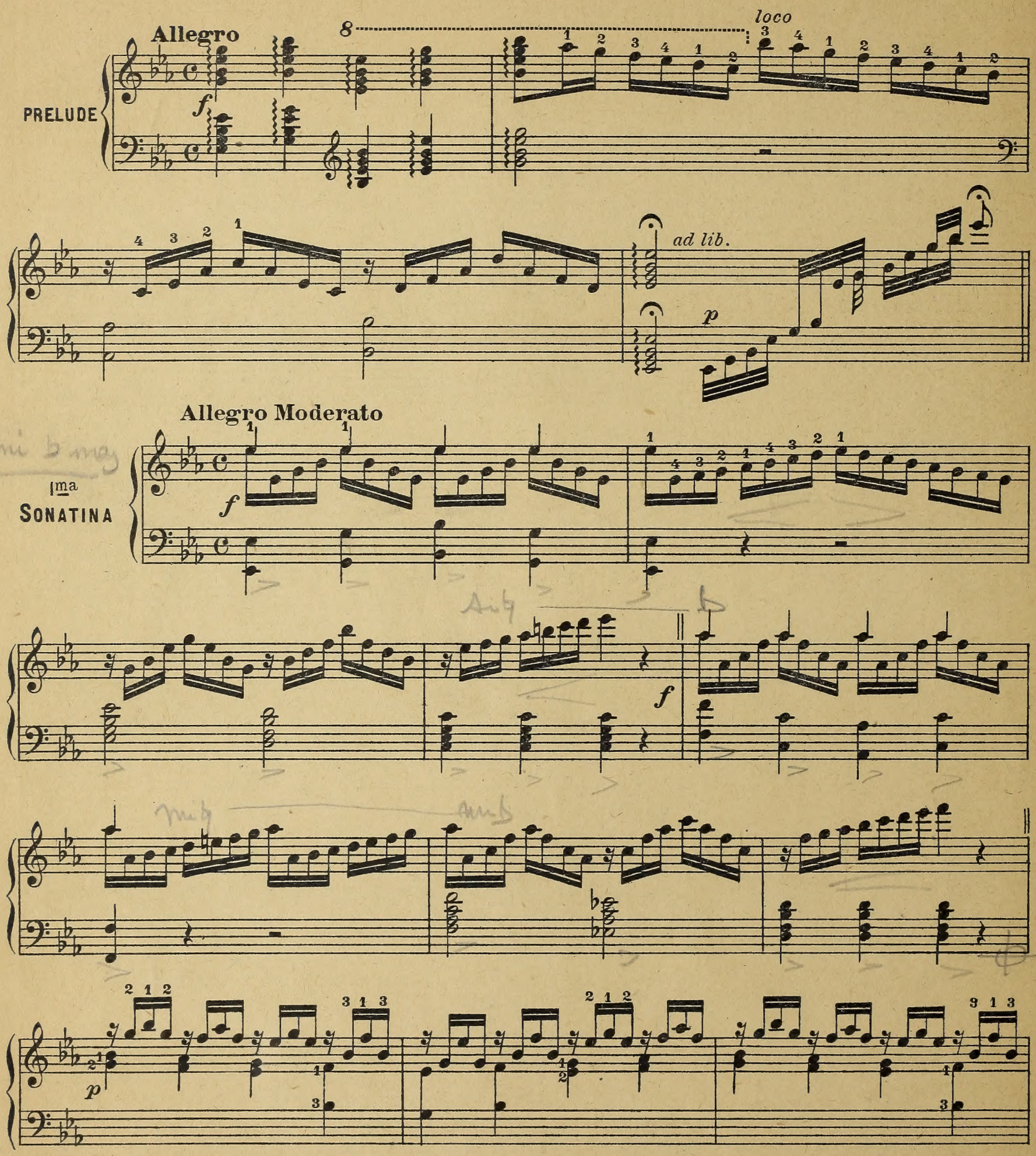

Copyright by Louis ROUHIER MCM.XXI
PARIS. Louis ROUHIER, Editeur, 1, Boul^d Poissonnière.

L.R. 400

Tous droits d'exécution de reproduction
et d'arrangements réservés pour tous pays

UPB

ac.
mezzo forte

cresc.

f

f

f

f

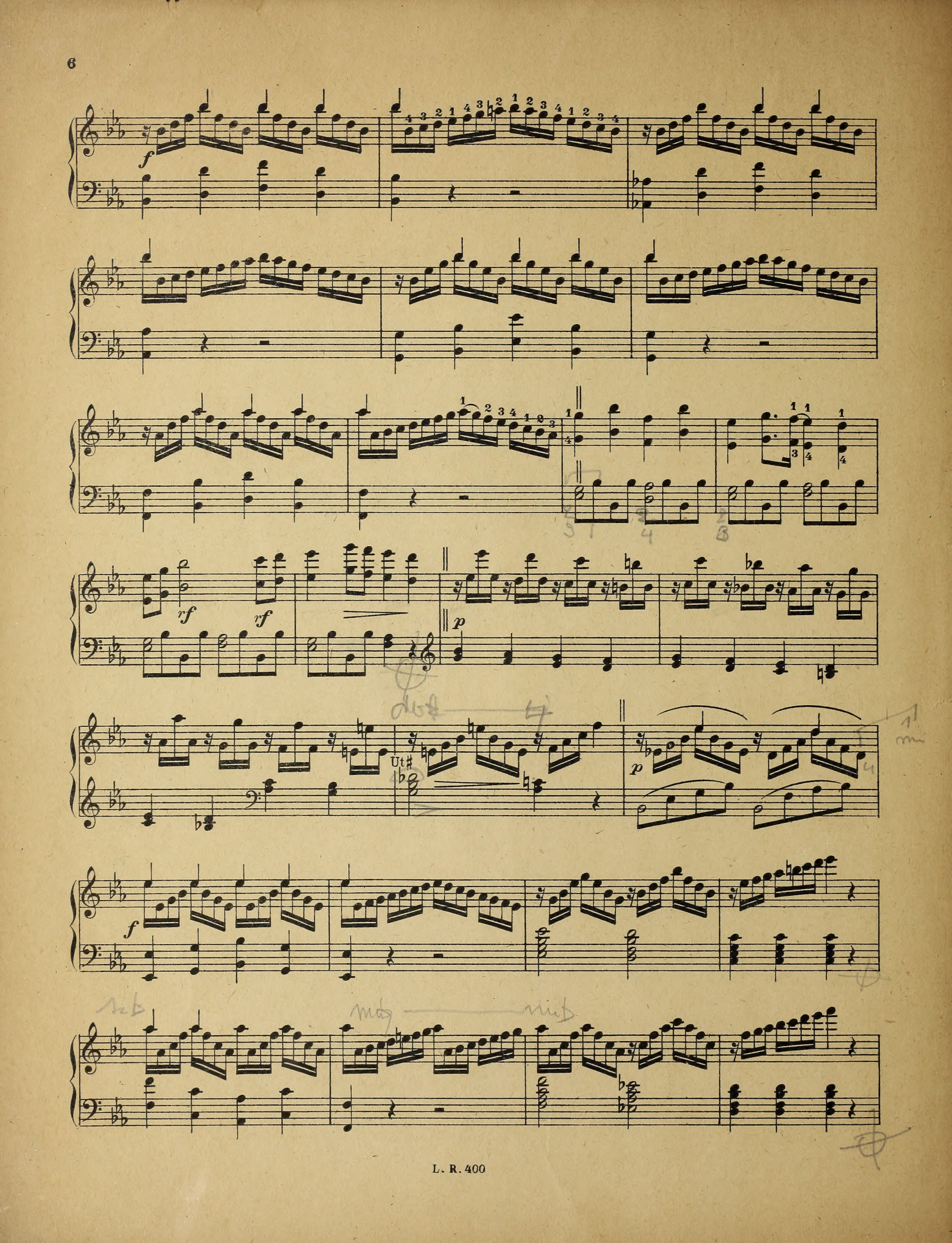
f
rf
rf
p
Ut#
p
f

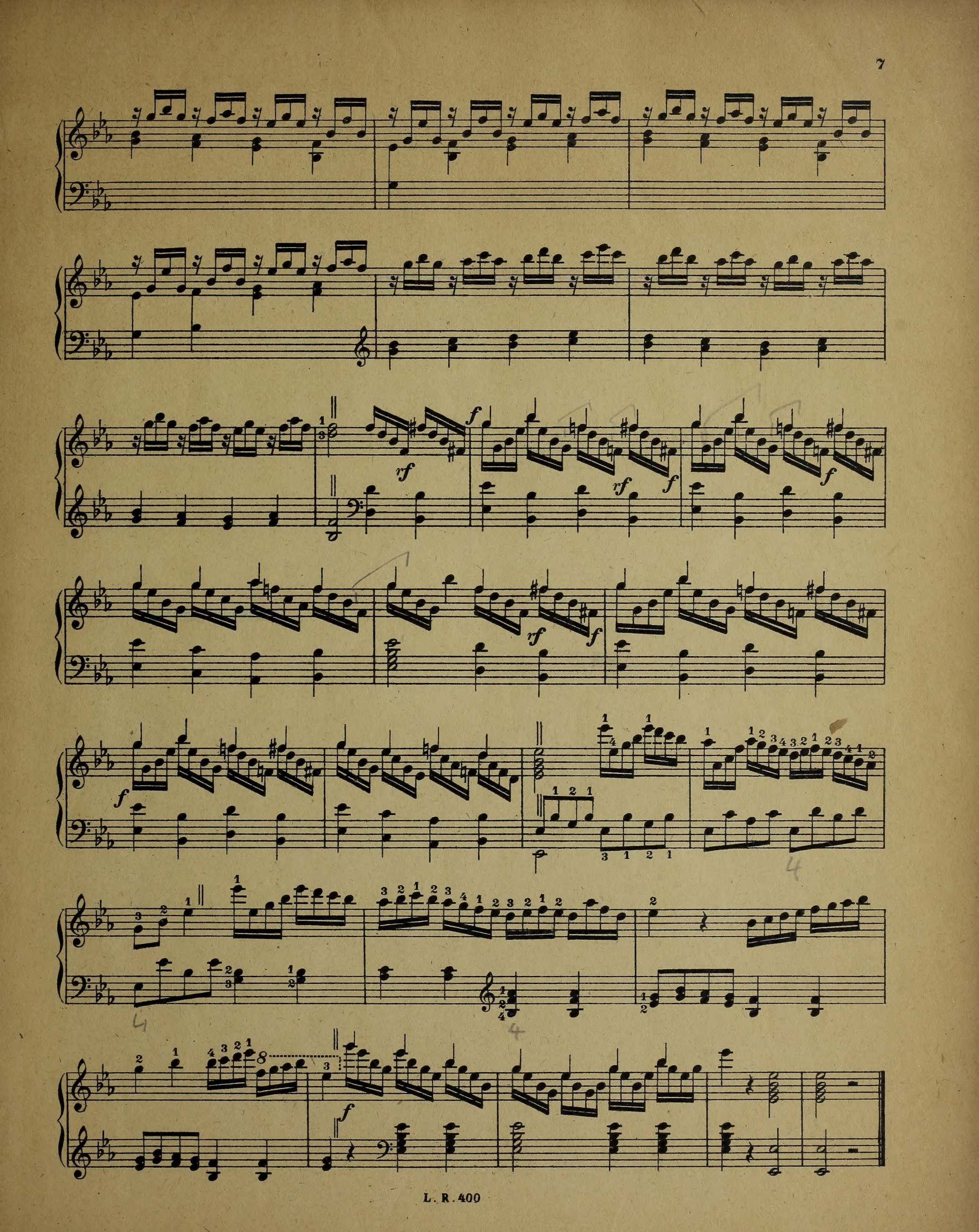
rf
f
rf
f
f
rf
f
f
f

Allegretto

RONDOLETTO

Fix la ♮

sf

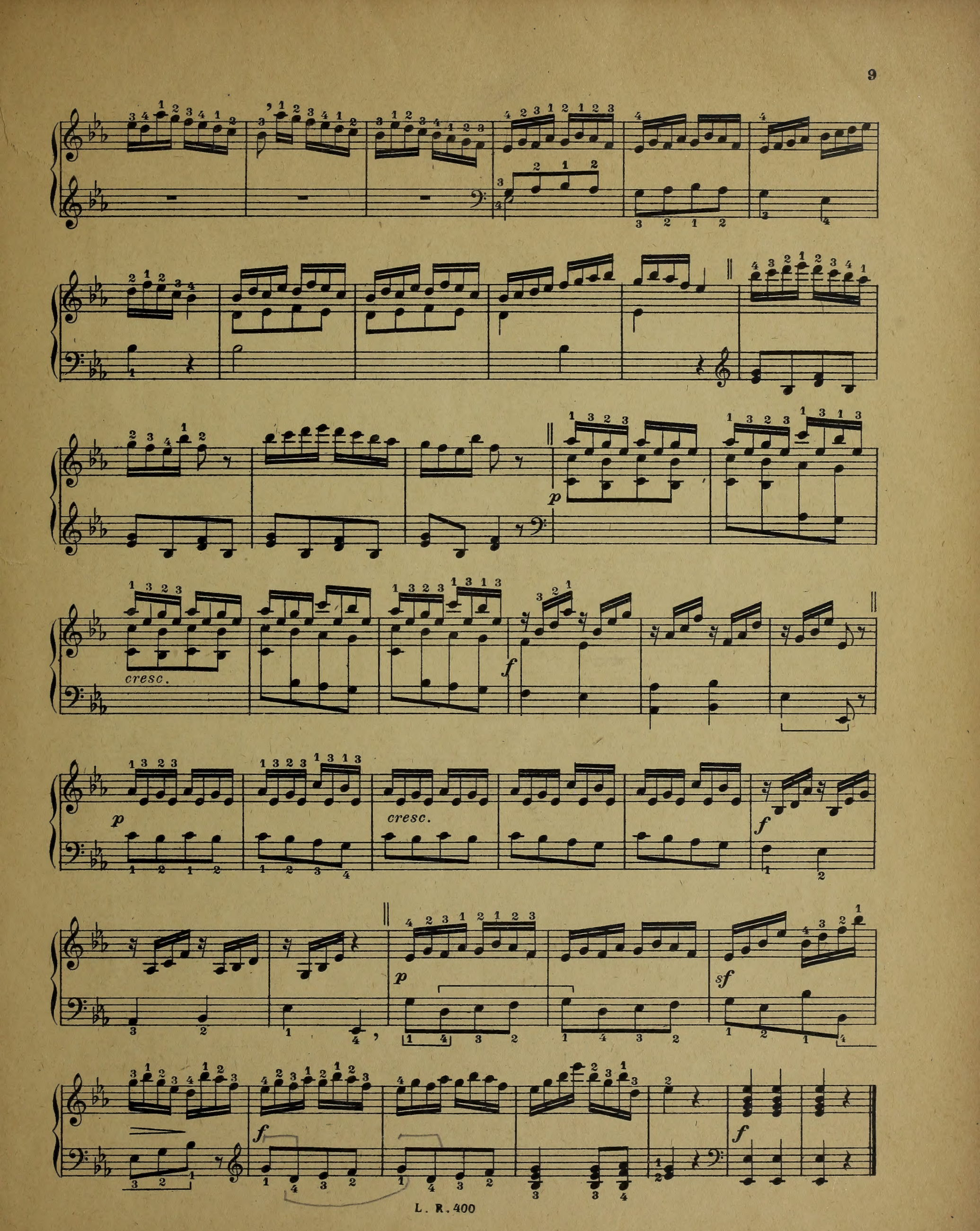
cresc.
p
f
p
cresc.
f
p
sf
f
f

Allegro
irresoluto

PRÉLUDE

a piacere

m.g.

f

ff

13165

Allegro maestoso

IIda SONATINA

f

p *rf*

f

f

rf

f

8

dolce

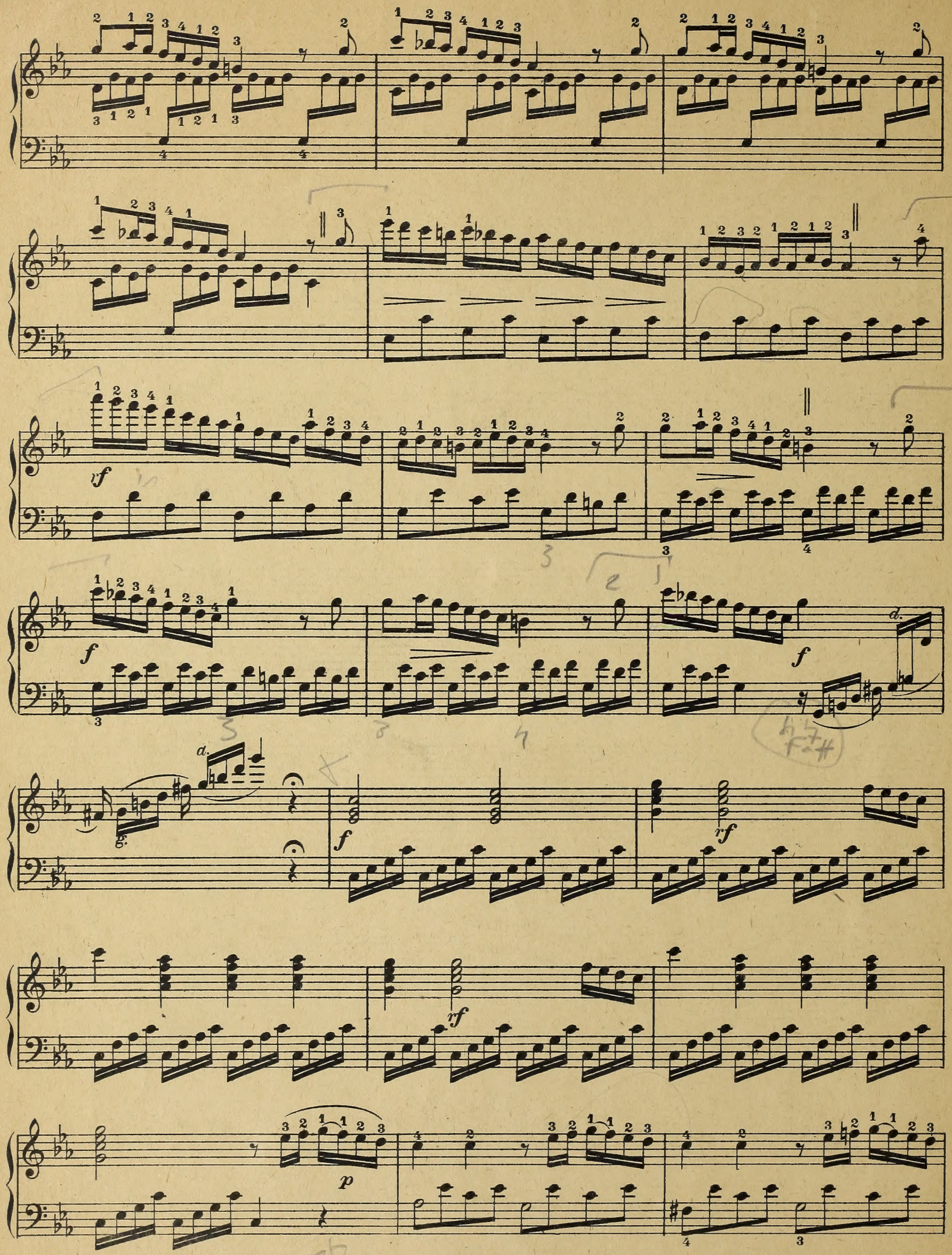
rf
f
f
d.
g.
d.
f
rf
rf
p

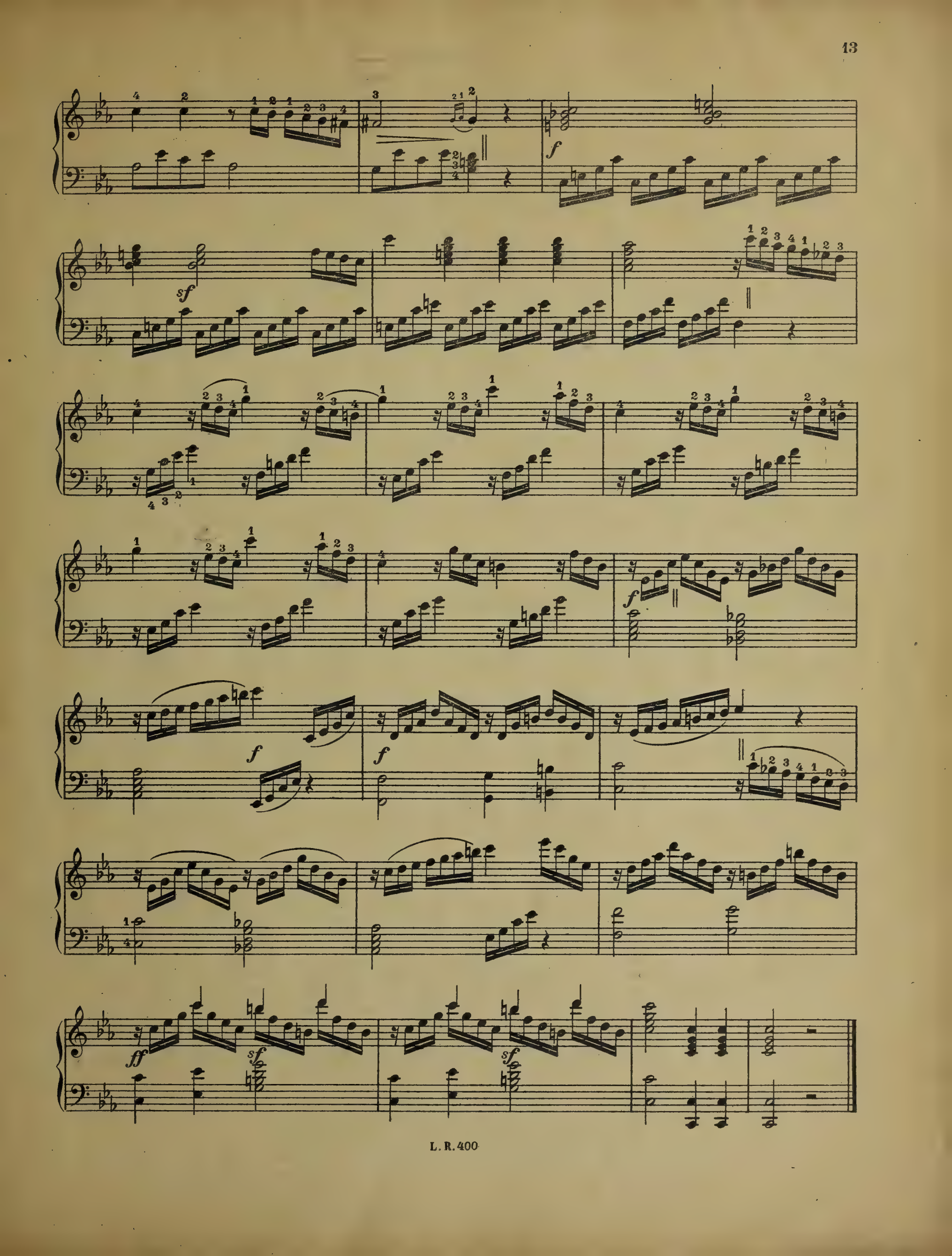
f
sf
f
f
f
f
ff
sf
sf

Allegretto

TOCATA

rf *rf* *p*

rf *rf*

rf *rf*

rf *rf*

f

rf

rf

f

f

f

smorz.

rf

rf

f

p

8

loco

p

f

f

Allegro

PRÉLUDE

f *crescendo*

sf *f* *crescendo* *f* *p* *a piacere* *d.* *g.* *p* *m.g.*

Allegro Mod^to Fieramente

III^za SONATINA

f *m.g.* *p*

f *m.g.* *p*

f *vf* *rinf.* *vf*

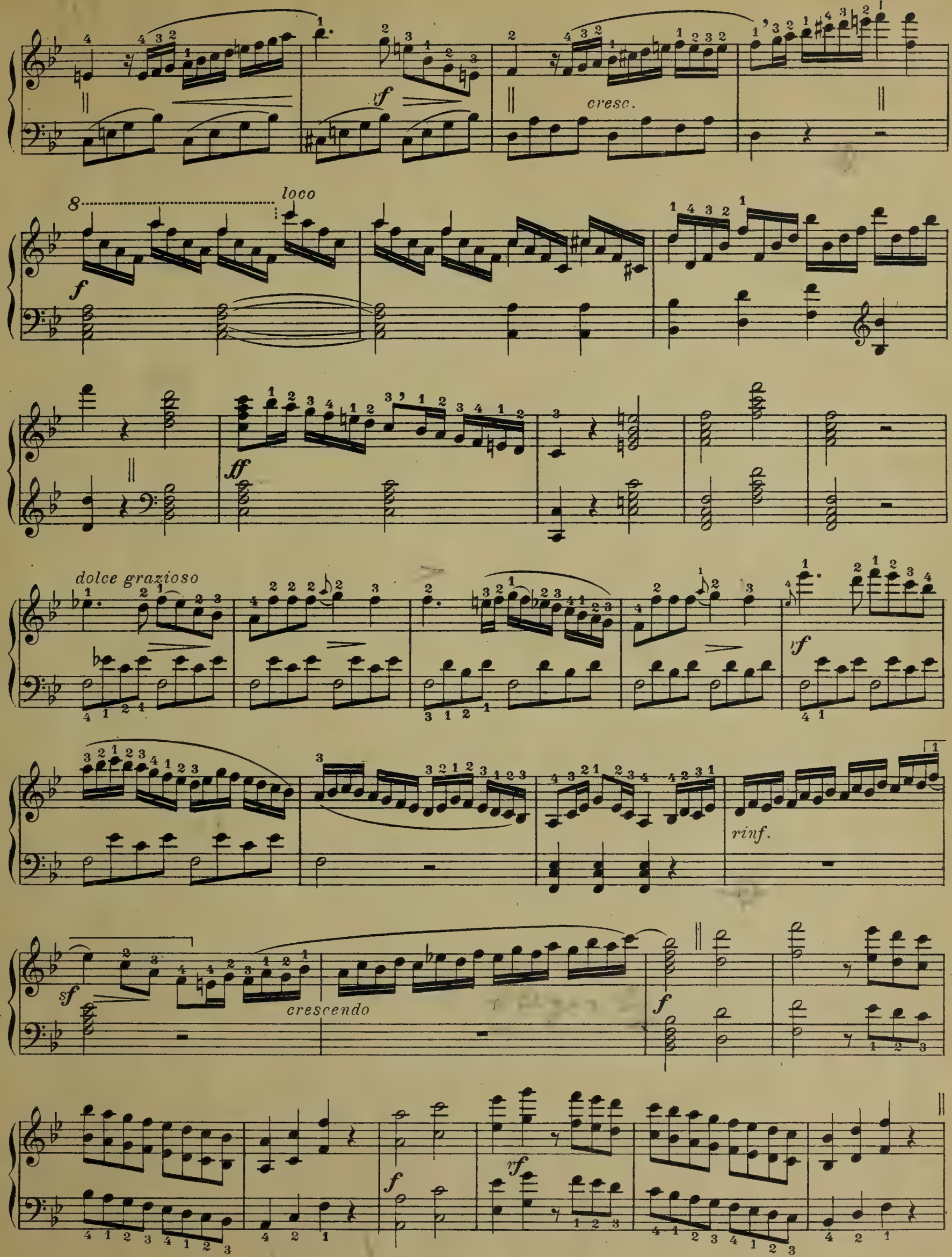
rf
cresc.
8
loco
f
ff
dolce grazioso
rf
rinf.
sf
crescendo
f
f
rf

m.g.

p

f

cresc.

ff

sf

sempre forte

sf

8

Grazioso

ANDANTINO CON SPIRITO

sf

1re fois

2e fois

sf

sf

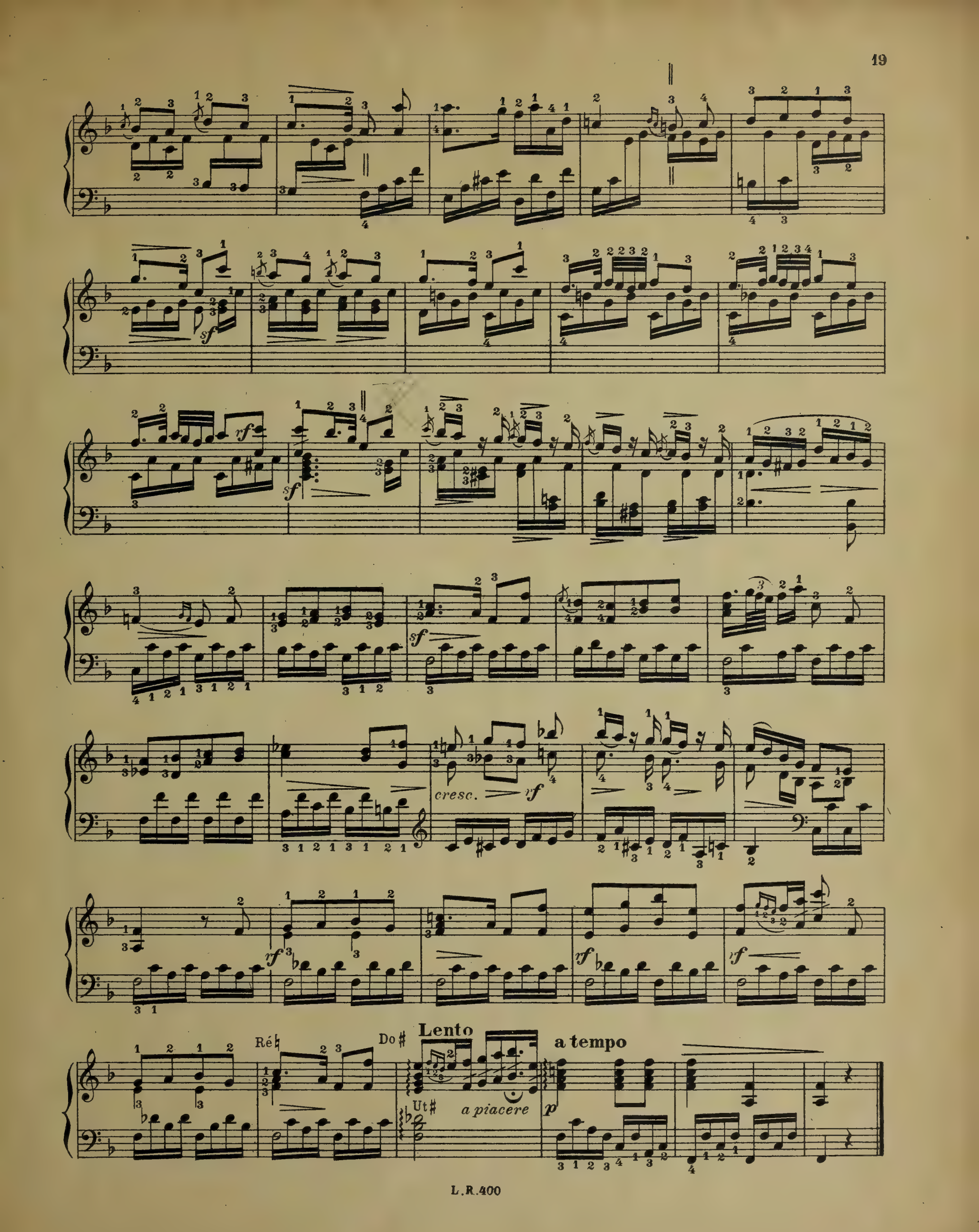
sf
rf
sf
sf
cresc.
rf
rf
rf
rf
Réb
Do#
Lento
Ut#
a piacere
p
a tempo

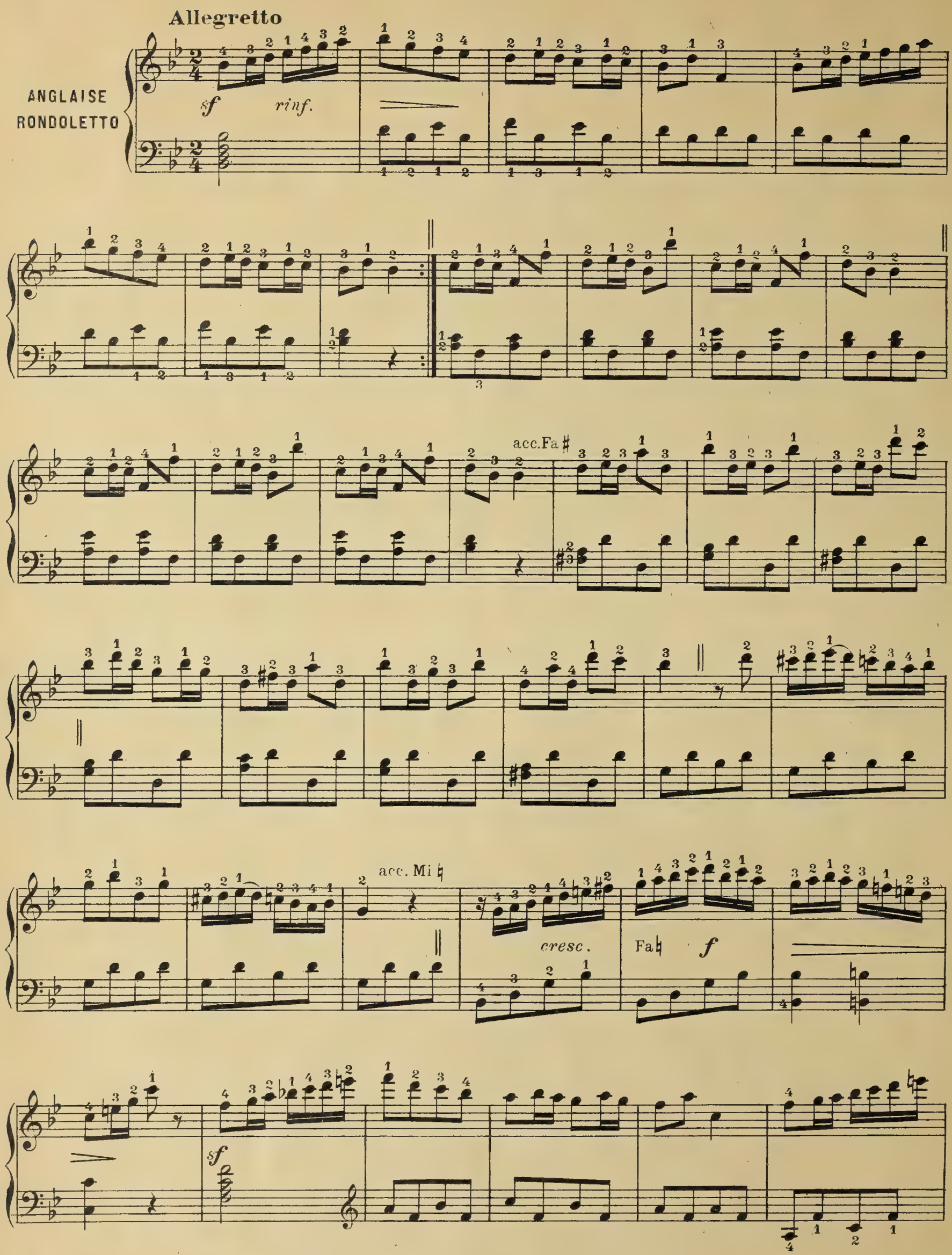
Allegretto
ANGLAISE
RONDOLETTO
sf
rinf.
acc. Fa ♯
acc. Mi ♮
cresc.
Fa ♮
f
sf

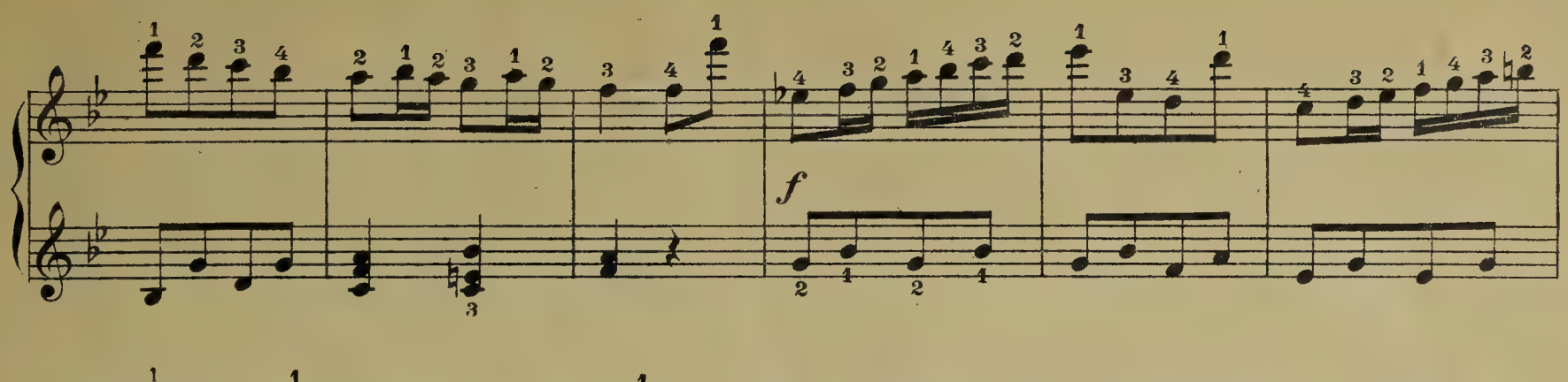
f

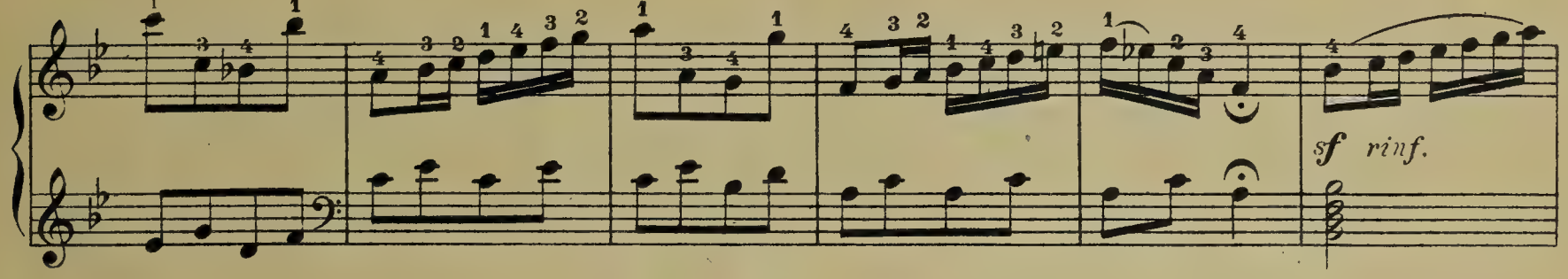
sf rinf.

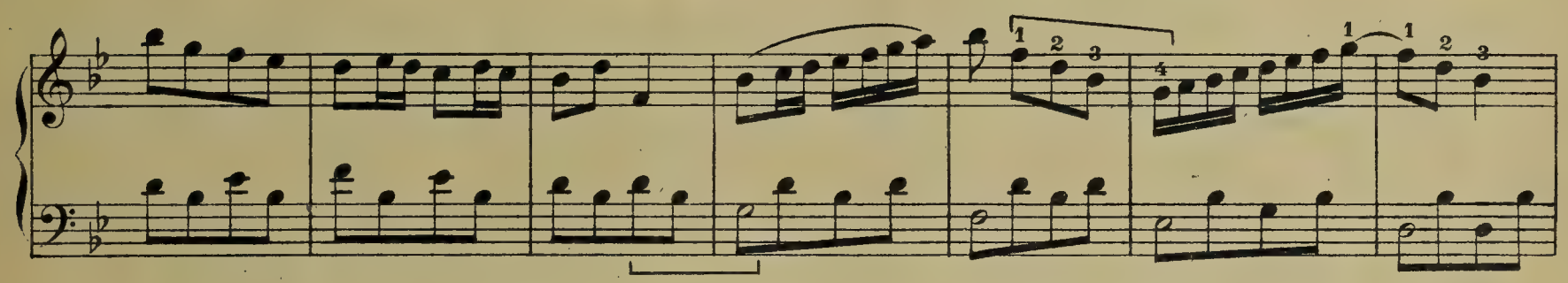

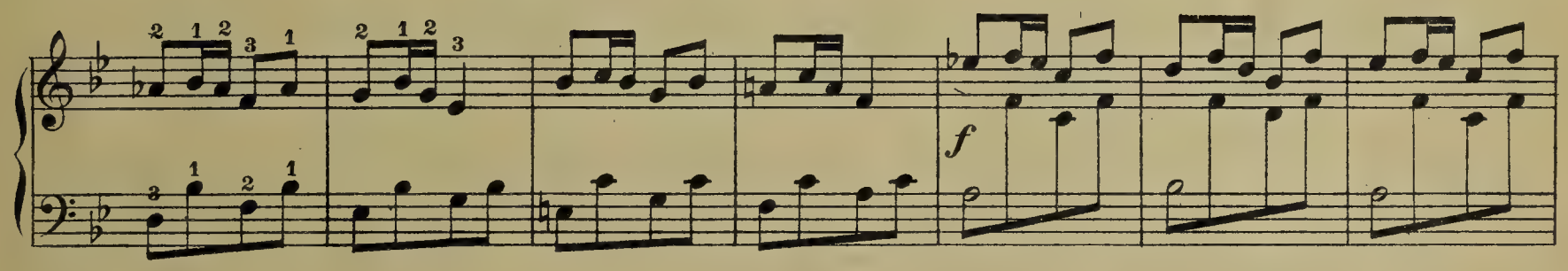
f

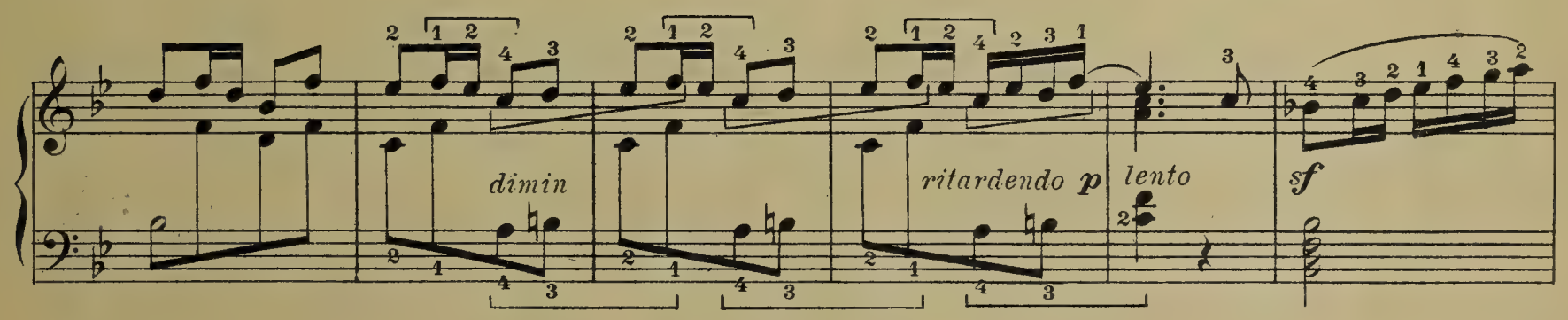
dimin
ritardendo p lento
sf

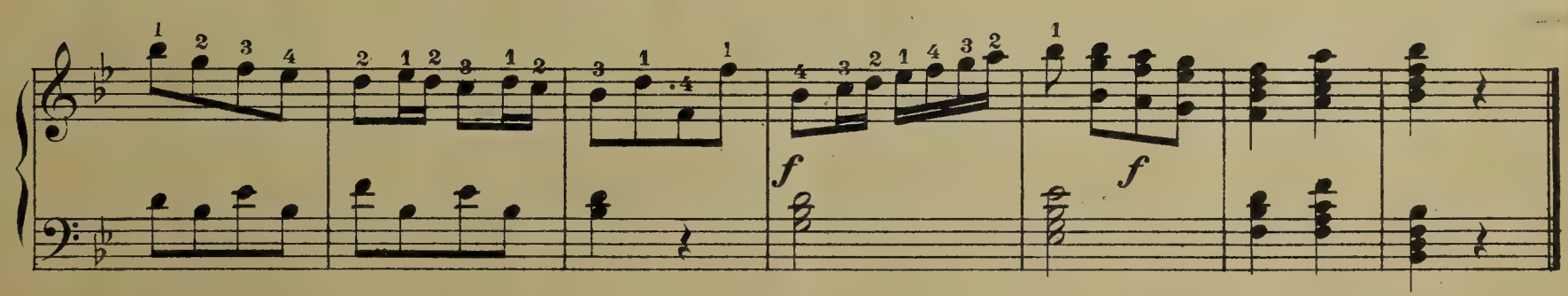
f
f

Allegro fieramente

PRÉLUDE

Allegro Moderato

IVma SONATINA

gracioso

rf

f

sf

f

d.

g.

f

dolce

rf

rf

rf

rf

rf

rf

rf

rf

sf

rf

rf

sf

cresc.

rf

f

p

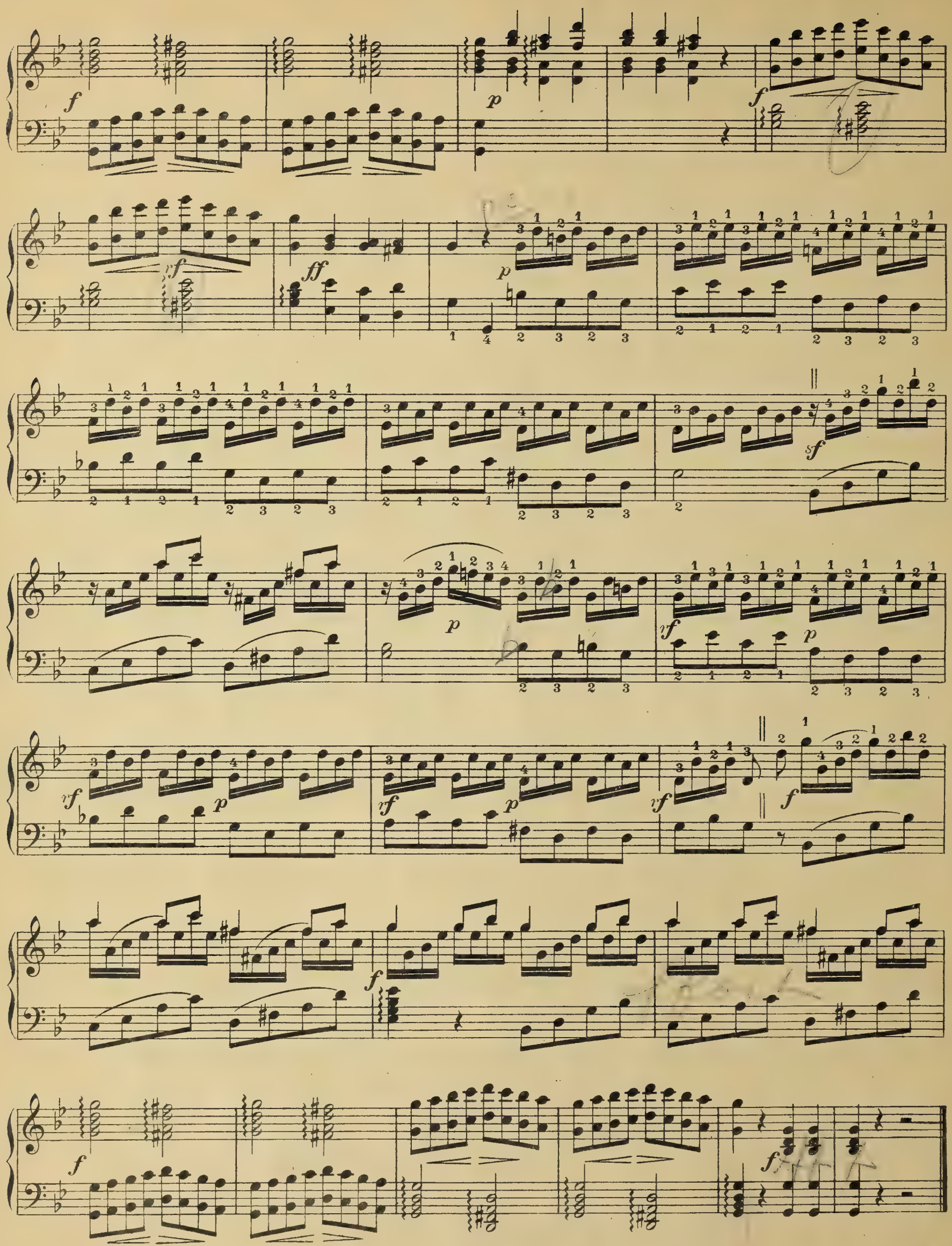
f
p
f
rf
ff
p
sf
p
rf
p
rf
p
rf
f
f
f

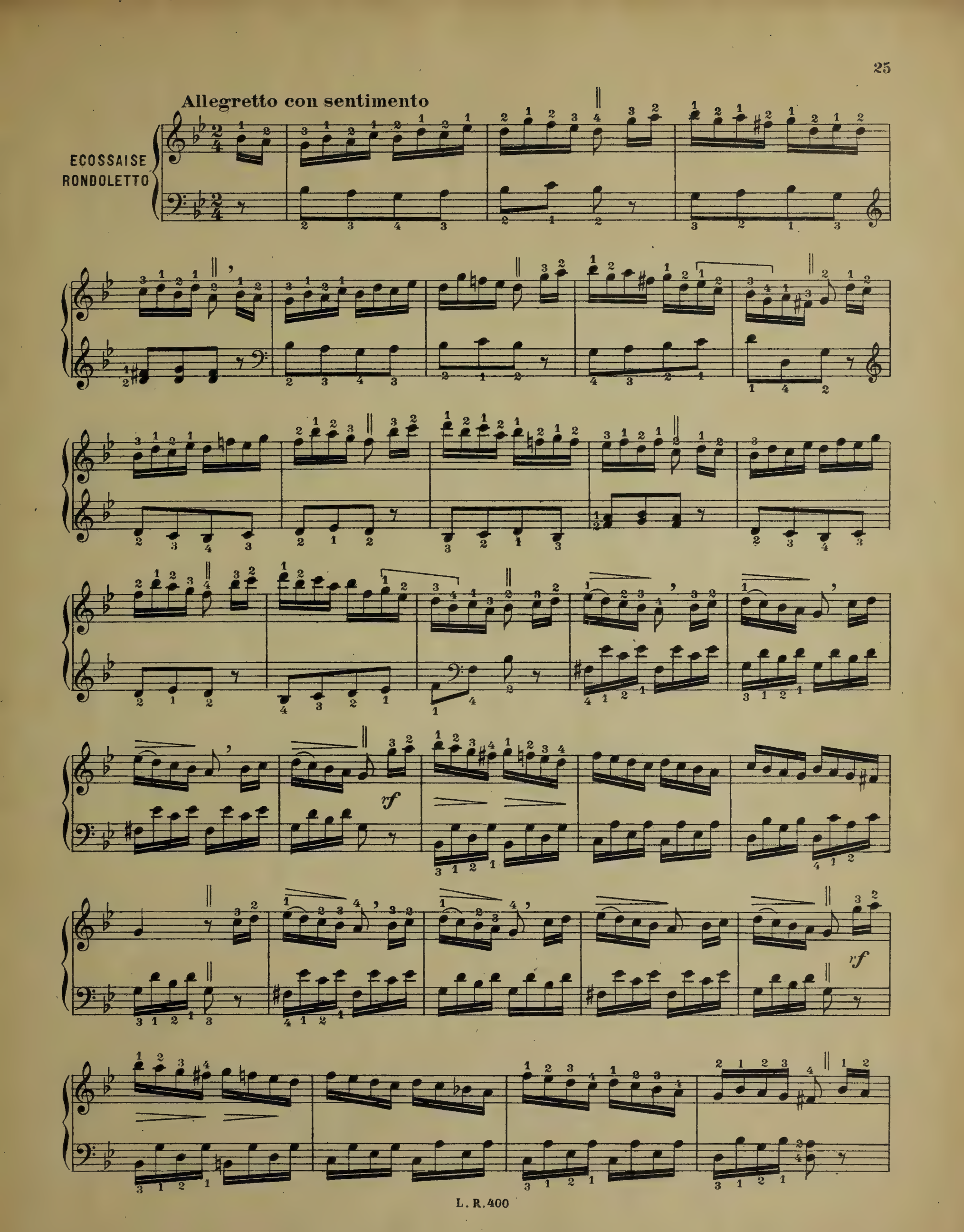
Allegretto con sentimento
ECOSSAISE
RONDOLETTO
rf
rf

Maggiore

louré

sf

sf

p

Minore

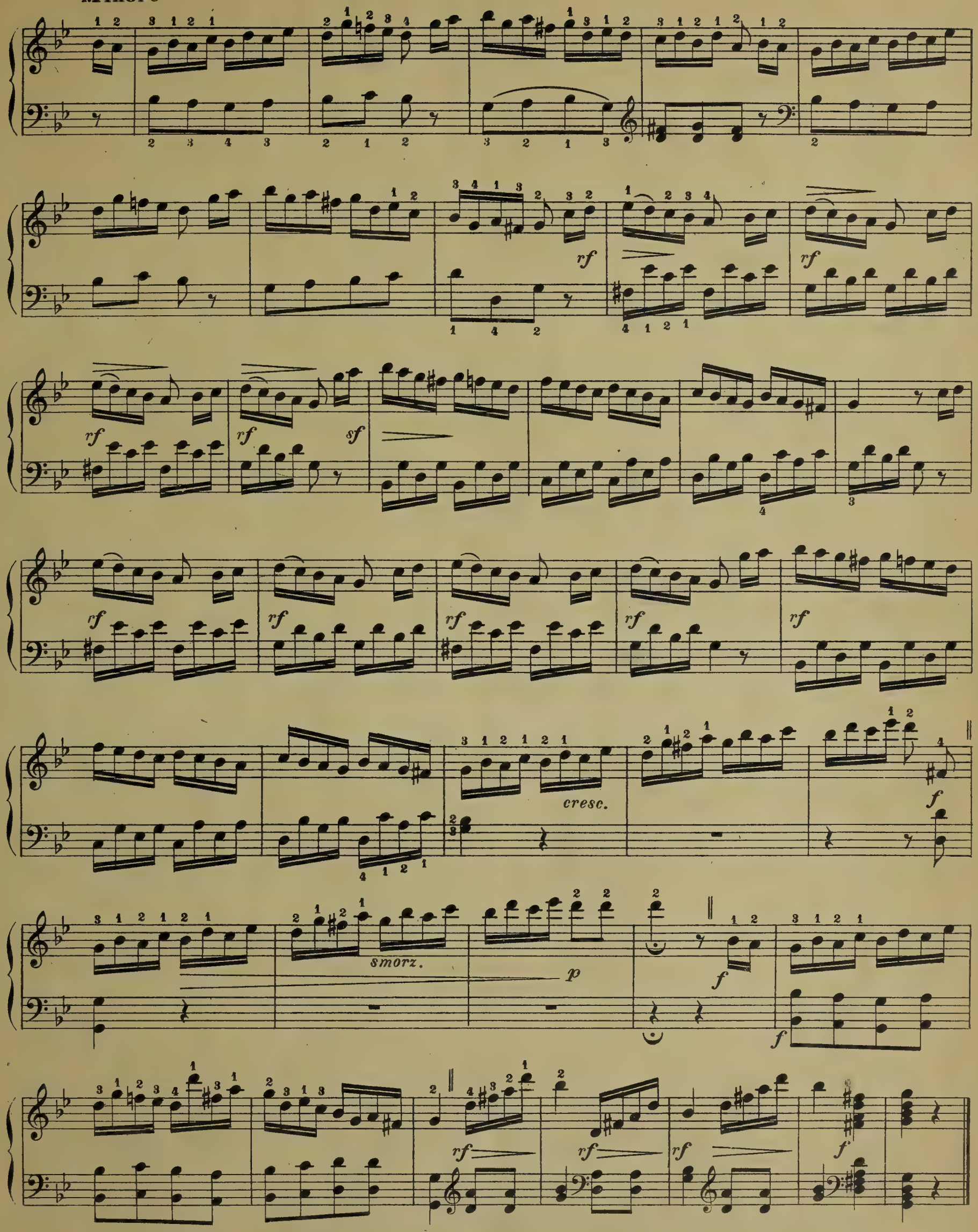

Allegro moderato

PRÉLUDE

f *d.* *g.* *rinf.*

Allegro maestoso

Vma SONATINA

sf *p* *cresc.* *f* *ff*

f

smorz.

nf

nf

sf

sf

f

smorzando

sf dim. p p

accr. Mi♮

perdendosi

rf rf rf rf rf p rf rf

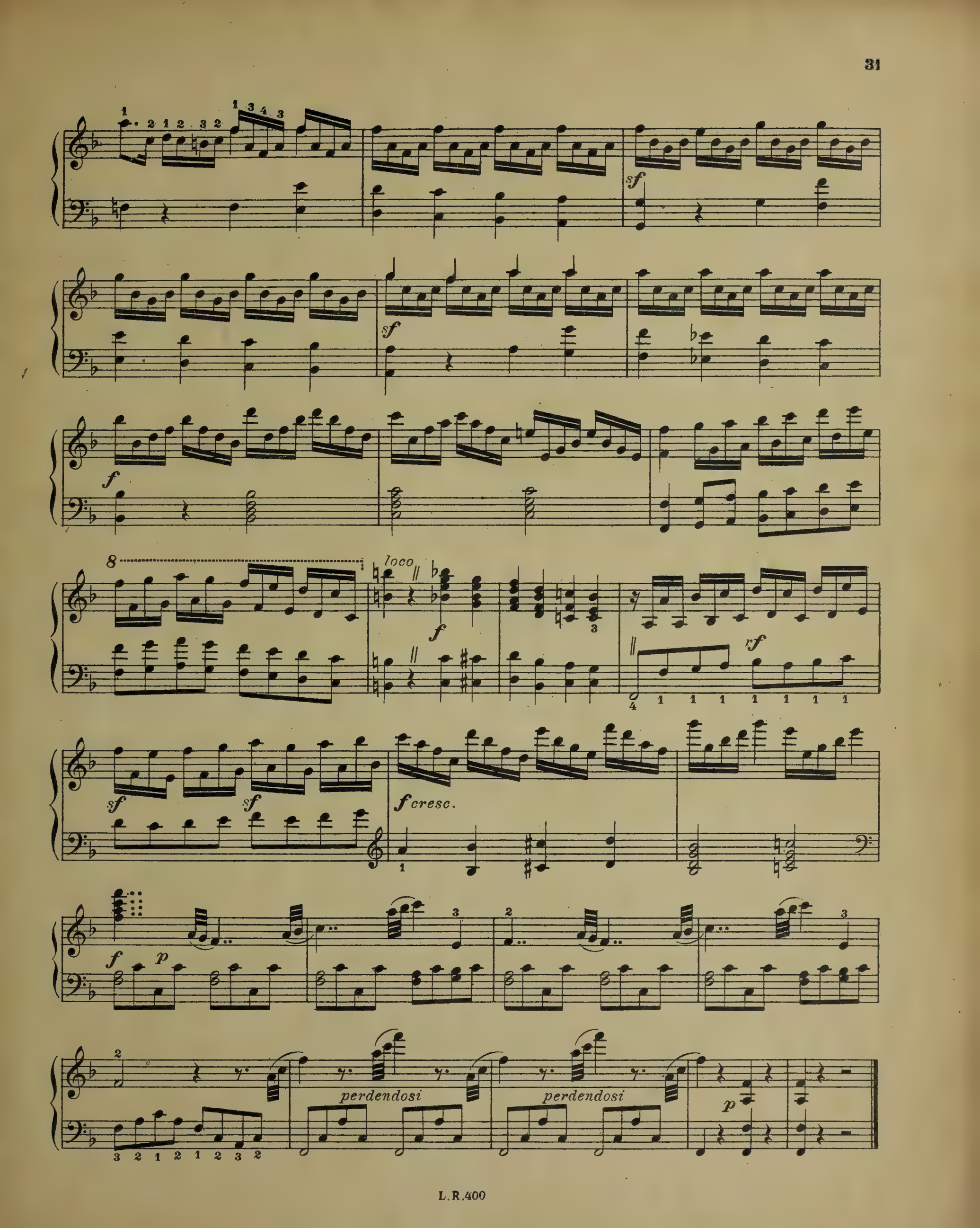
sf
sf
f
8
loco
f
rf
sf
sf
f cresc.
f
p
perdendosi
perdendosi
p

Grazioso

TEMPO DI MINUETTO

rf

1. 2.

f

p

f

la main gauche en dehors

p

sf

en dehors

p

p

p

sf

f

cresc.

f

ritard.

sf *a tempo*

sf

Più allº elegante

TRIO

sf rf rf sf

sf rf f

sf sf

1. 2.

rf

f

accr. Fa♯

La♭

accr. Mi♮ Fa♮

Tempo di minuetto

rf

Ré♯

Ré♮

m.g.

f

f

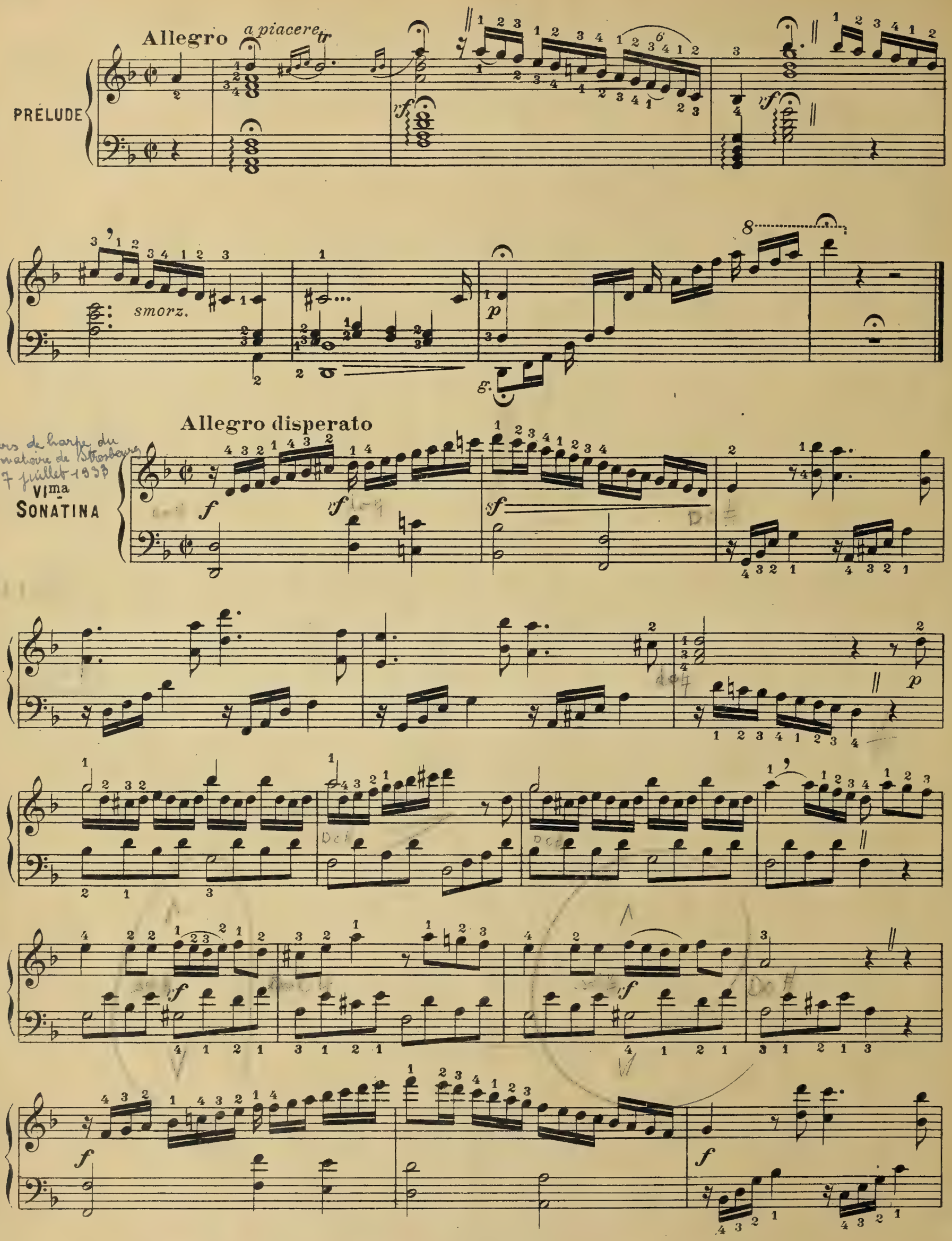

concours de harpe du conservatoire de Strasbourg du 7 juillet 1933

f dol.

Fa♯ Mi♭ Do♭ rf

Fa♮ Mi♮ rf rf Ré♮

f p cresc. f

sf p cresc.

sf rf p

Sol♮ Si♭ Mi♭ rf Mi♮ Do♯ accr. sf Do♮ Si♮

Si♭

f

Mi♭

cresc.

f

p

diminuendo

lento

f a tempo

f

cresc.

f

f

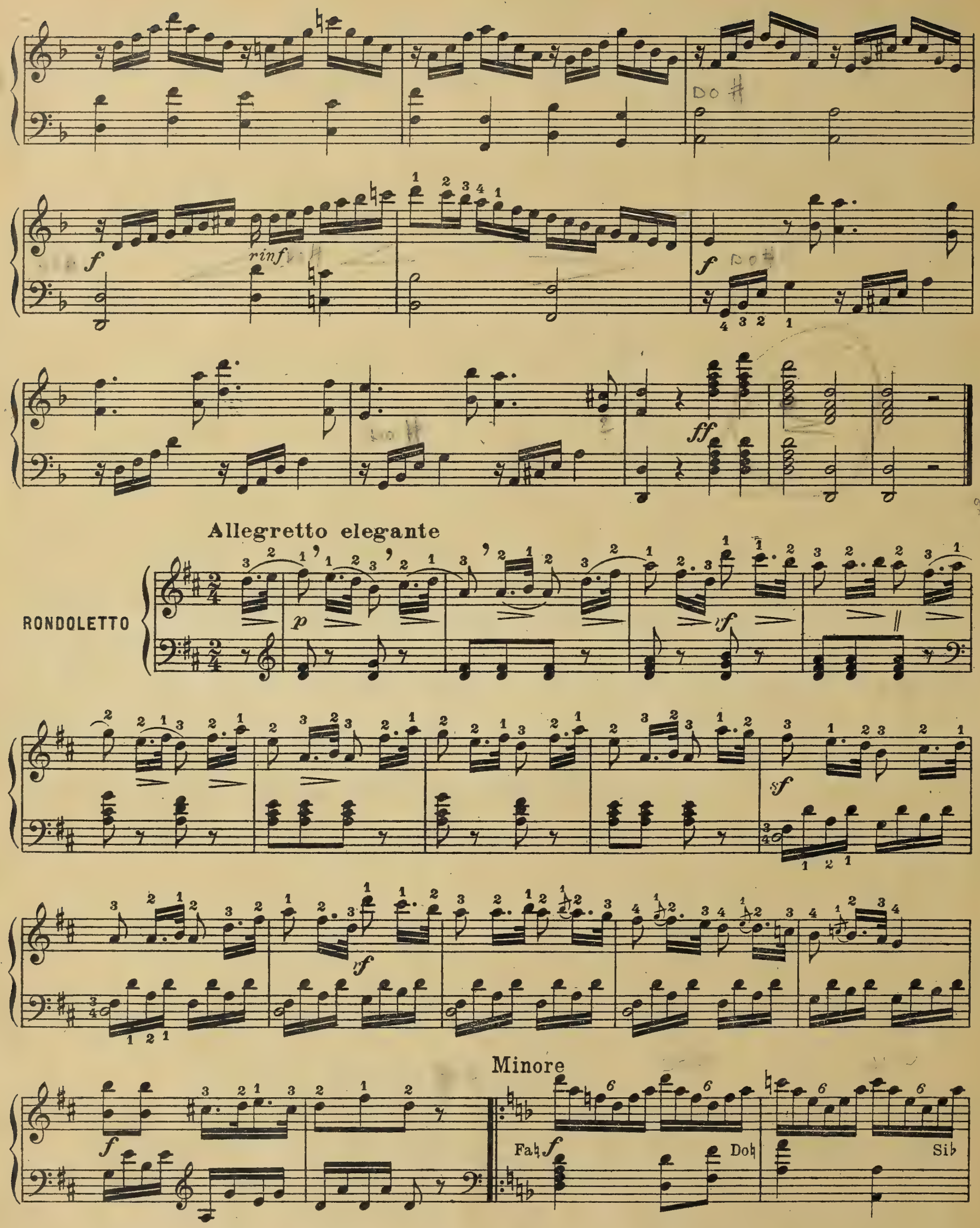
Allegretto elegante
RONDOLETTO
Minore
Fa♮
Do♮
Si♭

f

1.re *fois*

Do♯ Sol♯ Si♭

m.g.

2.e *fois*

accr. Do♯

Maggiore

Fa♯ *p*

Si♭

p légèrement

pp

rf

sf

ritard.

p perdendosi

p a tempo

p

grazioso

a piacere

rf

Minore

Fa♮ Do♮ *f a tempo*

Si♭

f

f

accr. Do♯

Fa♯ Si♮ *p*

rf

sf

rf

smorz.

f

f

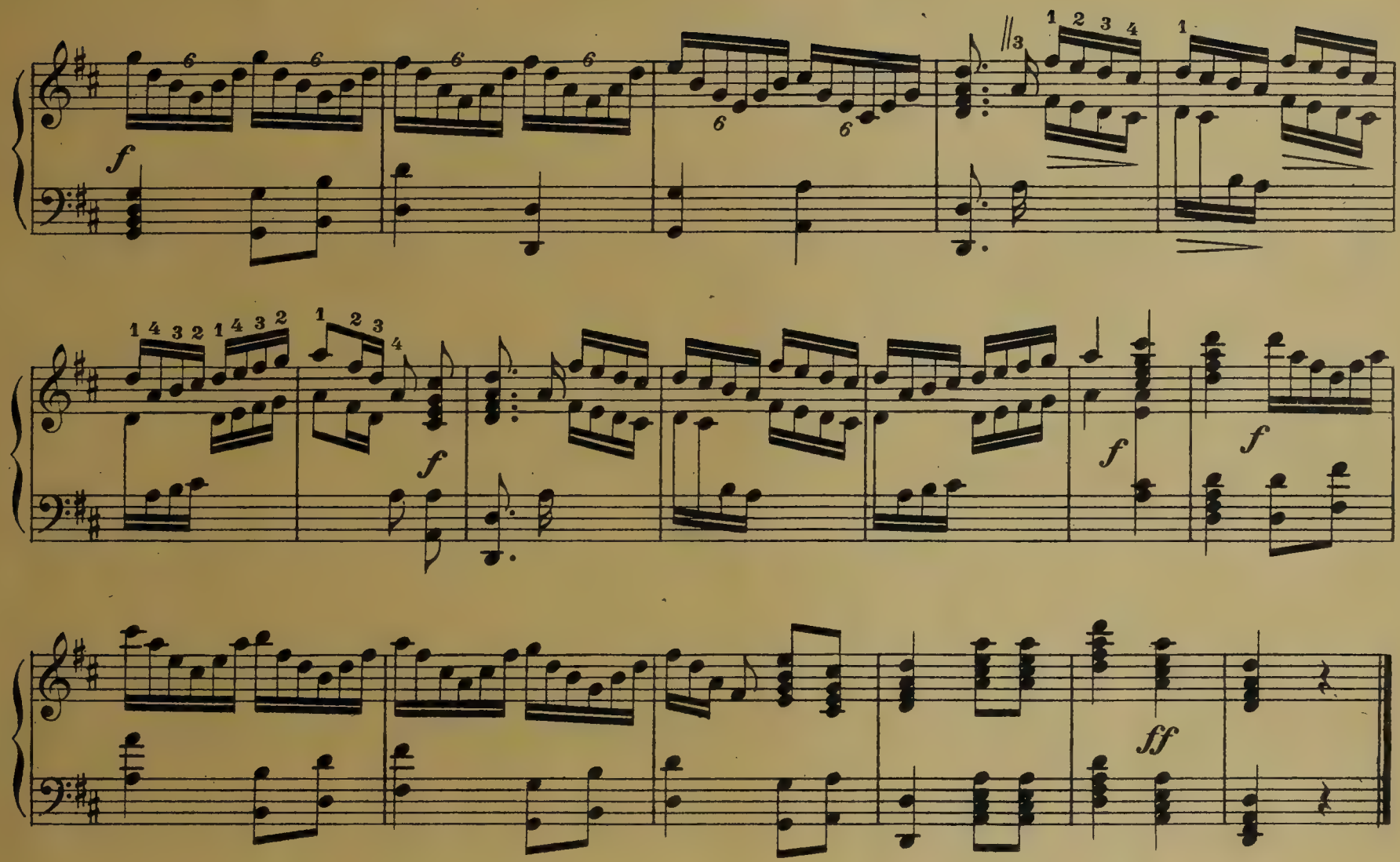

Allegro irresoluto

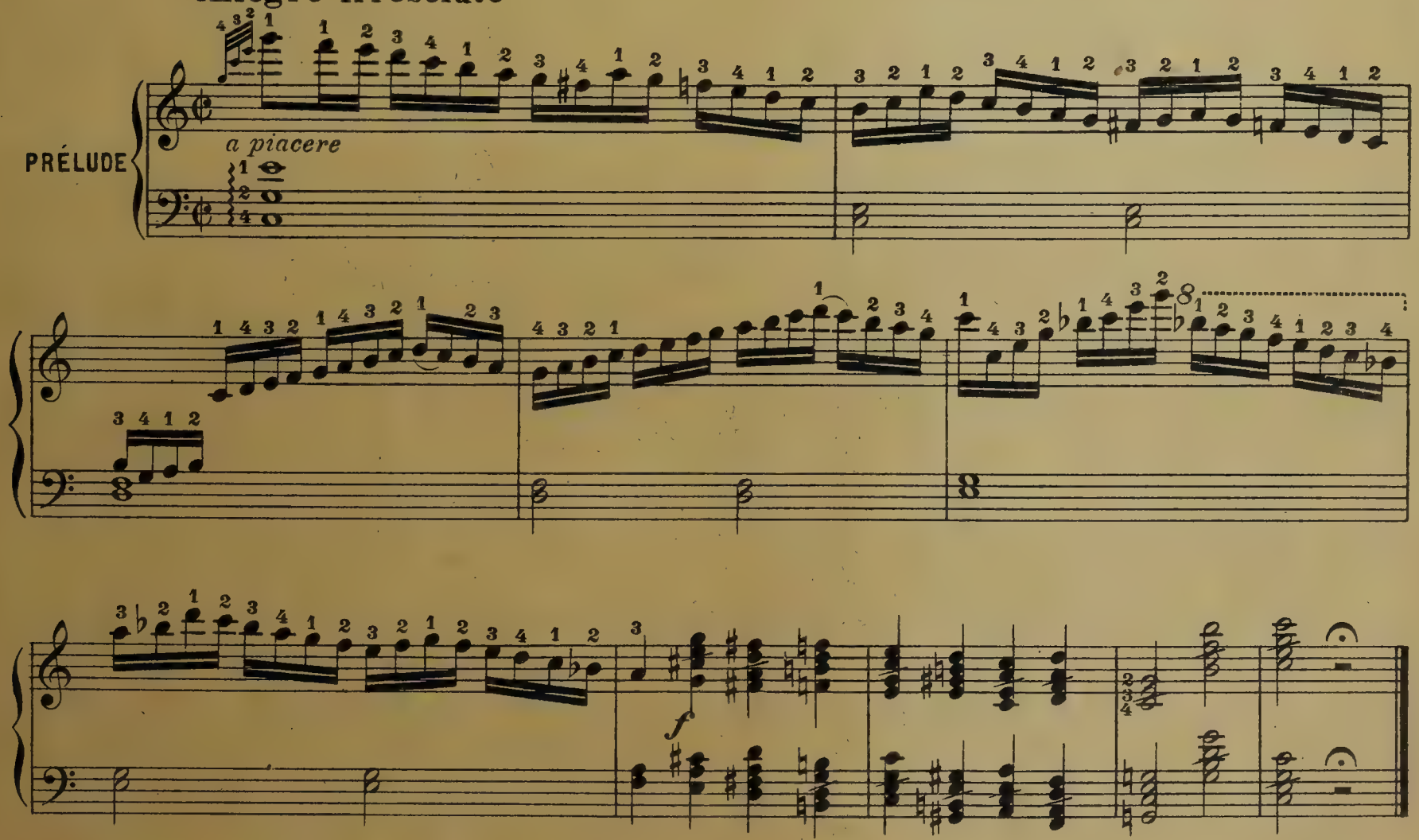

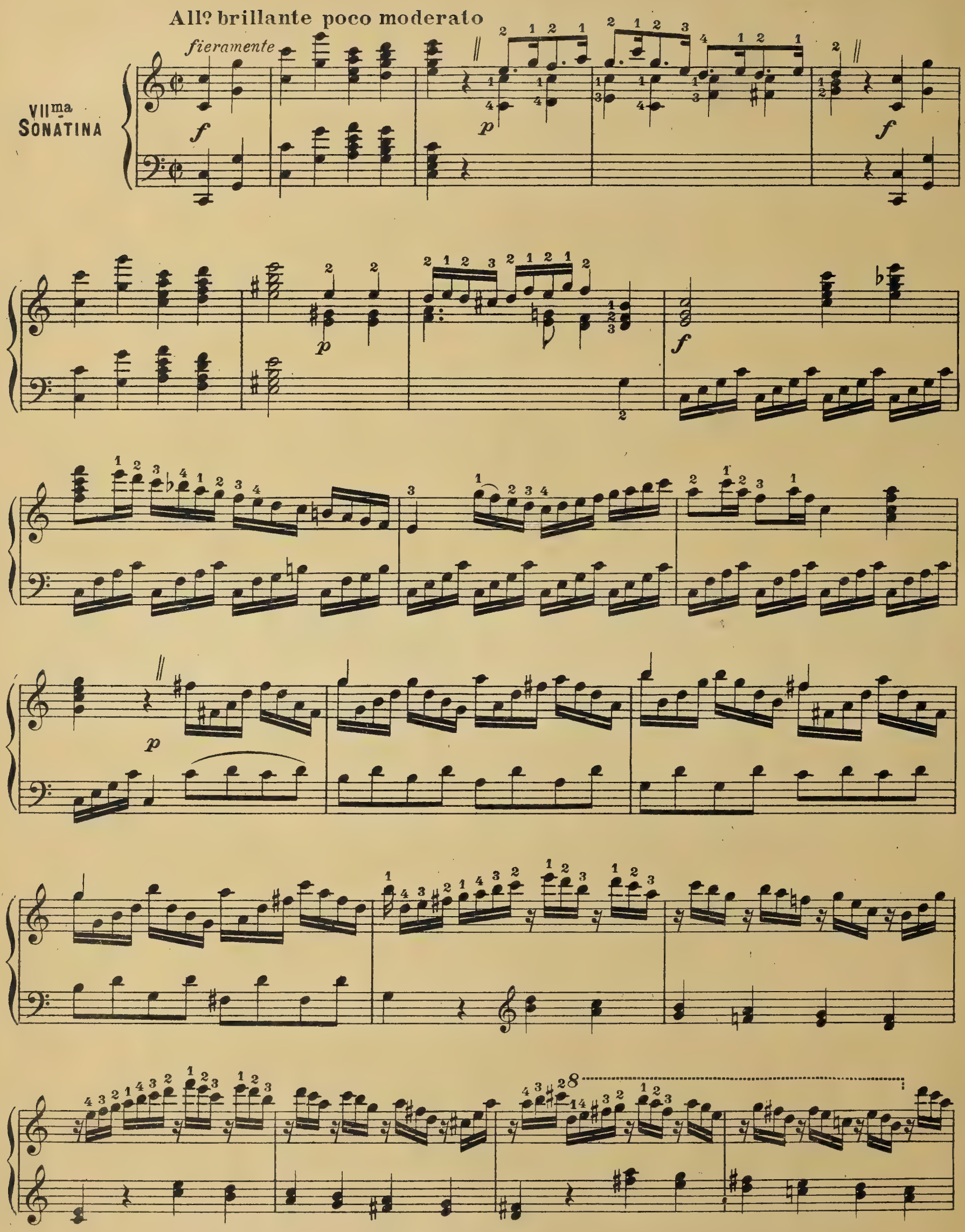
All° brillante poco moderato
fieramente
VIIma SONATINA

p

f

p

f

p

m.g.

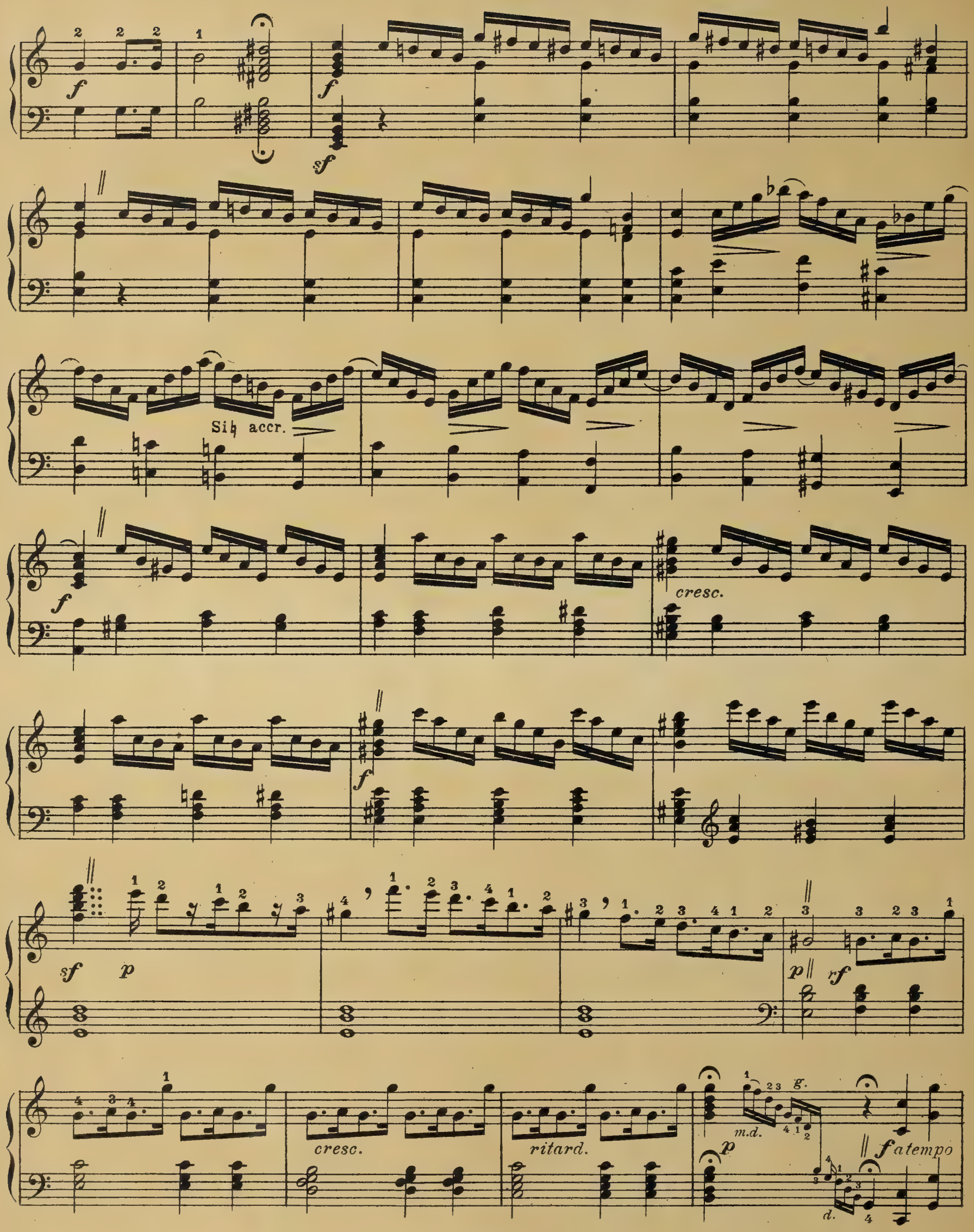

UPB

p

f

p

p

cresc.

poco - - a - - poco

8

8

dol.

rf

rinf

f

8

sf

f

f

f

ff

Allegretto

RONDOLETTO

f reminizenza

f

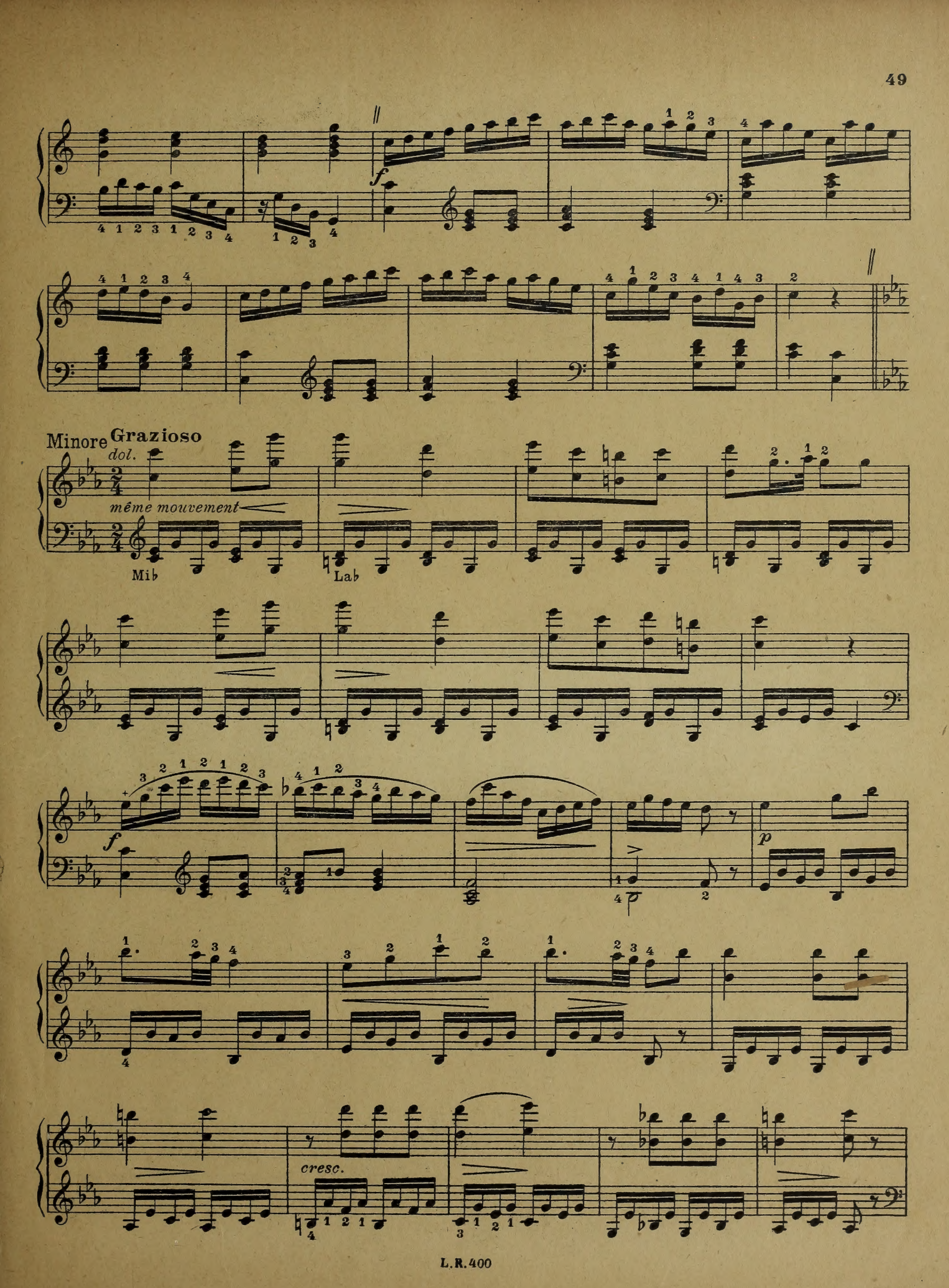
Minore
Grazioso
dol.
même mouvement
Mib
Lab
f
p
cresc.

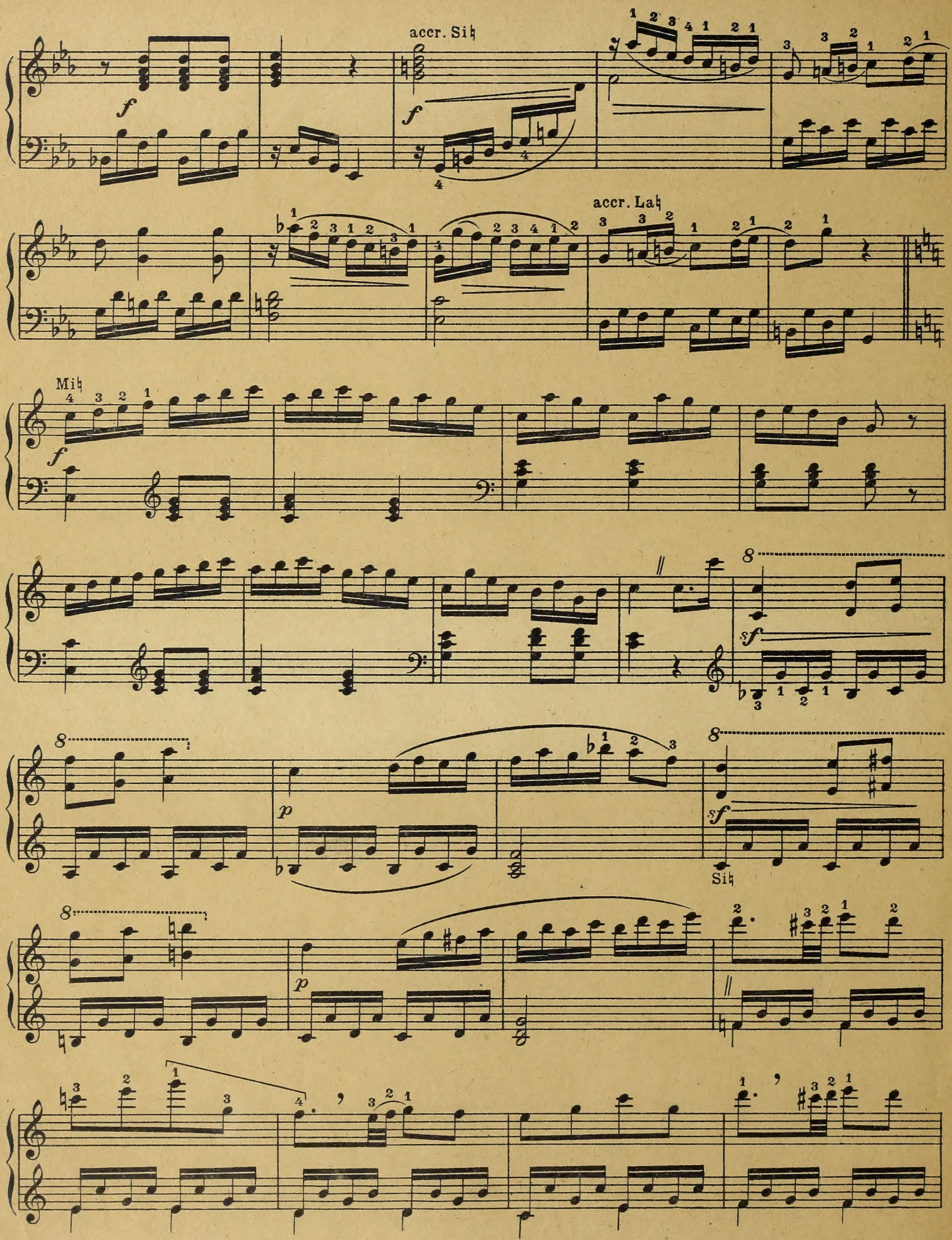
accr. Si♮
f
accr. La♮
Mi♮
f
8
sf
8
p
8
sf
Si♮
8
p

dim.

sf

p

f

p

rinf

f

f

p

f

Imp. Litho-Musicale